This is the only Official Paper of the Diocese of Fort Wayne. See opposite Box for Partial Contents.

OUR SUNDAY VISITOR

FORT WAYNE DIOCESAN EDITION

Catholic News in Pictures ..... Page 8
Diocesan News 5, 7
Raise Eyes to Heaven 3

Volume V — HUNTINGTON, INDIANA, APRIL 10, 1932 — Number 12

e Bishop's Weekly Chat With You.

ear Flock:

o you ever interest yourself e conversion of some person reat influence, such as does writer of the letter below? himself is a convert, and hav- read the sane Catholic philo- ic views of this Rabindran- Tagore, who lives in India, began corresponding with and sending him books.

hat this gentleman now ls is prayer, to move him to w the light of his convic- s. I, therefore, kindly ask dear reader, to remember in prayer while you learn a on from the Chicago convert do something, at least in r own community to bring light of faith to other people.

he letter of the Chicago tleman follows:

5401 Woodlawn Avenue,
Chicago, Ill., April 2, 1932

ost Reverend J. F. Noll,
Fort Wayne, Indiana.

ours Excellency:

The June, 1931 issue of the agazine, "Asia", I believe it as carried three articles where- Dr. Rabindranath Tagore ar- ued with Robins, Einstein and e other scientist, he taking the piritual against their material onception of life. It seemed to e that Dr. Tagore's views were lmost Catholic; and that, to- ether with the fact that I had bout that time read in either America", or the "Tablet", that would not surprise the writer hereof, if the Doctor should join e Catholic Church, led me to rite him to the effect that I pos- essed a copy of Wiseman's "Eu- harist", that I thought would in- erest him, and that I would be lad to mail it to him if he wish- d.

A letter from his secretary to he effect that he would, "Be de- ighted to read it," arrived, and he copy was mailed on. On Octo- er 8th, the following was the cknowledgment that came:

Visva-Bharati
Santiniketan, Bengal
October 8, 1931

Dear Sir:

Dr. Tagore thanks you for the opy of "Lectures on the Eucha-

(Turn to Page 2, Column 6)

ver $1,000,000 Is Spent By the Catholic Welfare Body In 1931

Los Angeles.—The Catholic Wel- re Bureau of the Diocese of Los ngeles and San Diego in 1931 rought direct relief and social service 17,816 families comprising 75,587 en, women and children, and to 3,733 nattached individuals," expending 82,498.38 in rendering such relief, ccording to a report of the bureau ublished recently. An additional m of $16,107.17, allocated to the elfare Bureau by the Los Angeles ity Council, was used for the aid of 72 unemployed resident women.

The total amount expended in the ourse of the year by the Bureau and s affiliated agencies and institutions eached $1,020,592.55.

Priest's Appointment Passed By War Dept.

The Rev. S. Joachim Ryder, pastor f St. John the Baptist church, Fort Wayne, has had his application for ppointment as a first lieutenant of he chaplain reserves approved by the war department, and after prepara- ion and presentation of a suitable hesis will receive his commission in the organized reserves of the United States army. Father Ryder is especi- ally welcomed to the local reserve officers' association because of his previous military experience in the World War, his genial disposition and his uplifting personality among men of all walks of life.

Revises Treatise

His Eminence Pietro Cardinal Gasparri, former Papal Secretary of State, who is soon to publish a new edition of his classic Treatise on Marriage. For two years the Cardinal has been engaged in revising his treatise, bringing it up-to-date with the regulations of the Codex of Canon Law.

27 St. Joseph's Nurses, Fort Wayne, Graduate On May 29

St. Joseph's Nurses' Training school, Fort Wayne, of which the Poor Handmaids of Christ are in charge, will graduate a class of twenty-seven young women at the annual commencement exercises to be held Sunday night, May 29, in the Catholic Community Center auditorium. The Rev. John A. Dapp, pastor of St. Jude's, will be one of the speakers. Miss Esther Theresa May, his niece, is valedictorian.

Seven of the young women are from Fort Wayne. The list is as follows: Catherine Cecilia Buchheit, Edith Corinne Drennan, Florence Mary Miller, Sarah S. Phillips, Lucille Anna Redding, Catherine Elizabeth Schmenk, Mildred Josephine Tonkel, Fort Wayne; Clara Audrey Robinson, Mary Ethel Rakoczy, Marie Eleanor Sutton, Huntington; Georgia Ellen Roush, Pierceton; Gladys Irene Webb, Spencerville; Mary Louise Fitch, Huntertown; Eulalia Anna Girard, Warsaw; Helen Marie Hennegan, Elwood; Helene Edythe Marquardt, Monroeville; Esther Theresa May, Ashley; Mary Isabelle Smith, Columbia City; Nina Elise Rubin, Mary Elizabeth Wohler, Payne, O.; Luella Sarah Stark, Castalia, O.; Sybil Germaine Coressel, Mildred Lucille Fahy, Defiance, O.; Agnes Josephine Didion, Bellevue, O.; Mary Josephine Missig, Havana, O.; Mary Frances Scott, Vicksburg, Mich.; Catherine Elyse Sheckler, Harrisburg, Pa.

Bogus Priest Jailed On Admitting Fraud

Cleveland.—Jean Croix, self-styled French priest, has been fined $100 and costs and sentenced to thirty days in the workhouse by Municipal Judge Steuer on a charge of soliciting funds under false pretenses. He pleaded guilty to the charge.

Croix is said to have presented himself at the Chancery office here on March 1, and to have said that he was a French priest of the Archdiocese of Toulouse, and that his Archbishop had assigned him to make a study of American Catholic institutions for social welfare work. A cablegram received at the Chancery office from the Archbishop of Toulouse declares that the man described by Cleveland officials had been living near Toulouse "without faculties and without papers" and that a warning against his activities had been issued in the diocese.

It is understood that Croix's real name is Saliba.

RECORD OF K. OF C. OVER HALF CENTURY RECALLED ON RADIO

Supreme Knight Carmody, In Nation-Wide Anniversary Broadcast, Urges Members to Uphold Order's Ideals In Present Crisis.

New York.—"The Knights of Columbus will enter confidently the next half-century imbued with a high hope and purpose to perform even greater services for God, their country, church, and their fellow-men," Supreme Knight Martin H. Carmody declared over a nation-wide hookup of the National Broadcasting Company last week in a program commemorative of the fiftieth anniversary of the founding of the Knights of Columbus.

The program was further distinguished by the appearance before the microphone of Mrs. Clarence H. Mackay, the former Anna Case, internationally known operatic star, and Charles Hackett, also a noted operatic luminary and a Knight of Columbus.

Mr. Carmody sketched the history of the Knights of Columbus from the founding of the order by the Rev. Michael J. McGivney to the present time and called upon all members to uphold the ideals of the organization in the present economic distress.

"The many notable achievements that mark as milestones its half century of progress," he declared, "give convincing proof of the need and value of this organization, which, in season and out of season, carries on its work in support of God, country, and the welfare of mankind."

"With this record of achievements of Catholic Action before us," he continued, "coupled with the benefits that arise from fraternal ties and fellowship, I have urged and do earnestly urge that during our anniversary year all members give some additional service to strengthen further the spirit of charity and the bonds of unity and fraternity that have been so effective in the past."

President Hoover sent a congratulatory message to Mr. Carmody as follows:

"I cordially congratulate you, and through you, the entire membership of the Knights of Columbus, upon the celebration of the golden anniversary of the foundation of an organization which has to its credit so many helpful contributions to education, fraternal benevolence and the relief of human distress."

C. D. of A. Courts Plan Subscription Campaign To Aid Catholic Paper

Erie, Pa.—Twenty-two Courts of the Catholic Daughters of America will conduct a Catholic press campaign for subscriptions to the Lake Shore Visitor, official organ of the Diocese of Erie. The campaign, to extend for two weeks from April 10 to 24, is being organized at the request of the Most Rev. John Mark Gannon, Bishop of Erie.

In the course of his message to the Catholic Daughters, the Bishop said: "The Catholic newspaper is an auxiliary of the Church in its work of informing Catholics on matters that are of vital concern to them. Needless to say, we cannot have true Catholic Action unless we have an alert, well-informed and courageous Catholic laity, and we cannot have such a laity unless we bring to our people the importance of being consistent readers of their local diocesan newspaper."

The commissions earned by those soliciting subscriptions in Erie will be used for the support of the Erie Day Nursery.

Mass Is Celebrated In Old Mission First Time In Over Century

San Diego.—Mission bells of Old Mission San Diego de Alcala, now restored, rang out across the valley calling the faithful to attend the first Easter Sunday Mass celebrated in the church for over one hundred years.

No religious services other than the dedication ceremonies by His Excellency the Most Rev. Pietro Fumasoni-Biondi, Apostolic Delegate to the United States, had been held in the mission church since last September, although Mass was celebrated daily at Nazareth House chapel adjoining.

The first Mass sung by the Franciscan Fathers more than 150 years ago at the Mission San Diego was repeated on Easter by a choir of thirty children's voices from the Nazareth House Orphanage, directed by the Sisters of Nazareth. The original "Gregorian Mass of the Province Catluna," brought to this country in mission days, was arranged for four voices, but was re-arranged for the Indians in three voices by Pacifico Capena and was dedicated at Santa Barbara in 1841.

OFFICIAL

APPOINTMENTS

The Most Reverend Bishop Announces the Following Appointments, Effective April 7, 1932:

The Rev. T. Chemma, pastor of St. John Cantius, Indiana Harbor, appointed pastor of Sacred Heart, Wanatah, with LaCrosse as a mission.

The Rev. M. A. Petzold, pastor of St. Hyacinth's, Fort Wayne, appointed pastor of St. John Cantius, Indiana Harbor.

The Rev. Anthony Nadolny, pastor of Immaculate Conception Church, Ege, appointed pastor of Sacred Heart Parish, Gary.

The Rev. Joseph Suelzer, pastor of St. Mary's Parish, Griffith, appointed pastor of Immaculate Conception Church, Ege.

The Rev. Leo Hildebrand, assistant at St. Joseph's Parish, Hammond, appointed pastor of St. Mary's Church, Griffith.

The Rev. Joseph Zobel, assistant at St. Stanislaus,' Michigan City, appointed pastor of St. Joseph's Parish, East Chicago.

The Rev. A. Kondziela, pastor of St. Joseph's Parish, East Chicago, appointed pastor of St. Mary's Church, Kouts.

The Rev. J. M. Nickels, pastor of St. Mary's Church, Kouts, appointed pastor of SS. Peter and Paul, Lottaville.

The Rev. Stanley Cak, assistant at St. Bavo's, Mishawaka, appointed assistant at St. Casimir's Parish, Hammond.

The Rev. Louis Ratajczak, assistant at St. Casimir's Parish, Hammond, appointed chaplain of St. Anthony's Hospital, Michigan City.

The Rev. Clement Koors, assistant at St. Joseph's, Mishawaka, appointed assistant at Sacred Heart, Whiting.

OFFERINGS

The following windows for the Orphan Asylum have been donated:

By Mrs. Helen Bruggeman in memory of her mother, Helen Fleming Trentman.

By Mr. and Mrs. Frank J. Fink.

Those who would be interested in paying for a window of small size will be interested in knowing that there are eleven windows, to cost $20.00 each, still available.

Catholic Schools Lead In Public Examinations Of Madras Presidency

Kuracilangad, India. — Catholic schools for European and Anglo-Indian children in the Madras Presidency are forging ahead as can be attested by their showing in the recent public examinations.

In the high school group Catholic schools recorded 15 "passes" in the first class, 14 in the second, and 46 in the third, as against 5, 13 and 8 respectively, recorded by Protestant schools.

St. Joseph's Pupils Place In Contest

Two pupils of St. Joseph's Academy, Tipton, Ind., who represented the County in the Ninth District Latin Contest, Virgil Division, on Saturday, April 2, were successful. Representatives from ten counties were present for the contest, and among that number, Gertrude Tebbe, daughter of Mr. and Mrs. John M. Tebbe, of Tipton, Ind., a Senior at St. Joseph's Academy, won first place and was awarded the gold medal. Helen Blume, daughter of Dr. and Mrs. J. C. Blume, of Elwood, won second place and the award was a silver medal.

Miss Tebbe will represent the Ninth District at the State Contest at Bloomington on April 8th, at which time the contestants will be guests of Indiana University.

Vicar General Scores Chain Letter Practice

Cleveland.—In a communication recently published in the Catholic Universe-Bulletin, the Rt. Rev. Msgr. Joseph F. Smith, Vicar General of the Diocese of Cleveland, takes occasion again to denounce the so-called chain letter.

"At the the present time," Msgr. Smith said, "on account of the suffering of the people, these letters are becoming quite common. Every person, Catholic or non-Catholic, should know that there is no merit to them and that the promises of good luck are without foundation."

Catholics Win Contest Honors

San Francisco.—Four out of ten students chosen for state honors out of 125 entries from San Francisco and San Mateo Counties in the National Poppy Poster Contest are from the College of Notre Dame at Belmont, it has been announced.

ANGLICANS DEFER TO VATICAN VIEWS ON "FIXED" EASTER

Archbishop of Canterbury Tells House of Lords No Action Can Be Taken Without Concurrence of Catholics—Support Hoped For.

London.—An appeal to the Holy See to give its approval to the proposal to fix Easter was made by the Anglican Archbishop of Canterbury in the House of Lords when the question of the Easter Act was raised by Lord Desborough.

The Act proposes that Easter is to be the first Sunday after the second Saturday in April. He showed that at present it wanders about over a period of five weeks.

He asked for the exact meaning of the provision in the Act that "before making such draft order regard shall be had to any opinion officially expressed by any church or other Christian body."

Did that mean, he wanted to know, whether any church or other Christian body could stop the change by expressing an adverse opinion?

Wants Unanimous Consent

The Archbishop of Canterbury said the Church of England holds strongly that no action can be taken until the consent of all the leading Christian communities has been obtained.

His Grace quoted the message of the Holy See, given by the Papal Nuncio at Berne to the Committee of the League of Nations to the effect that the Holy See would not be prepared to consider the question except in connection with an Ecumenical Council.

"That is the present position," said the Archbishop, "and it is obvious therefore that the key is in the hands of the Holy See. It is the largest and most widespread of all the Christian communions and it seems to me that its consent is essential to this matter being carried through. . . .

"Certainly without the concurrence of the Holy See. . . . it would be impossible. . . . for the Church which I represent, to give its consent. . . .

Hopes for Support

"I have no sort of opposition to the principle of the Act. On the contrary, I am cordially in favor of it. I am only compelled to insist upon this matter of general ecclesiastical concurrence.

"I would very respectfully express the hope that the Holy See may be willing to give its approval to a proposal which is so widely supported, and that a reform which is ardently desired by the representatives of so many public interests and accepted as desirable by so many religious communities may be carried into effect."

The Earl of Lucan, for the Government, said the Government was very anxious that the Easter Act should be put into force. It seemed desirable to await the result of the communications to be made by the League of Nations to the religious authorities.

Catholic Hour Goes On Daylight Saving Schedule, April 24th

Washington. — Announcement was made today at the headquarters of the National Council of Catholic Men, sponsors of the "Catholic Hour" radio broadcast, that, beginning Sunday, April 24, the program will be produced on Eastern Daylight Saving Time from 6 to 6:30 p. m., over a National Broadcasting Company network, from Station WEAF, New York.

This will bring the program one hour earlier in those places where Daylight Saving Time is not in effect, or at 5 p. m., Eastern Standard Time; 4 p. m., Central Standard Time; 3 p. m., Mountain Standard Time, and 2 p. m., Pacific Standard Time.

Civic Health Officer In Parochial Schools

Chicago.—Unusual recognition of the importance of the parochial schools of the city of Chicago was shown recently with the announcement of Dr. Herman N. Bundesen, president of the Board of Health, of the appointment of a special consultant health commissioner to represent the health department in all matters pertaining to Catholic schools. Dr. Louis D. Moorhead, dean and professor of surgery at Loyola University and chief of staff of Mercy Hospital, has accepted the appointment.

The first activity to be entrusted to the consultant health commissioner is the carrying on of diphtheria prevention work among the parochial schools. A special folder stating the approval of His Eminence George Cardinal Mundelein to the program of the health department is to be distributed to all parochial school children, urging their parents to have them immunized. A diphtheria prevention station is to be established in all parochial schools.

Mourned

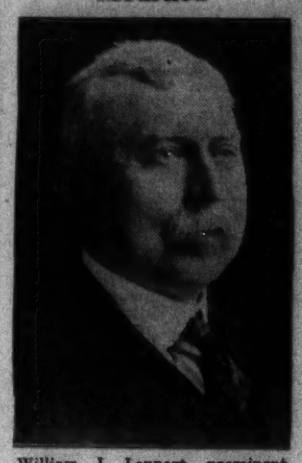

William J. Lennart, prominent resident of Fort Wayne, trustee of St. Patrick's church, was buried Monday following solemn funeral services at St. Patrick's.

Educators Told Peril Of Federal School Control

Washington.—The Rt. Rev. Msgr. John J. Bonner, Superintendent of Schools of the Archdiocese of Philadelphia, was elected Chairman of the Superintendents' Section of the National Catholic Educational Association at the fourteenth semi-annual meeting of that group which closed at the Catholic University of America here, recently.

Discussing in detail the report of the National Advisory Committee on Education, Dr. Johnson said:

"Experience with federal grants since the Civil War seems to demonstrate very clearly that federal control inevitably follows federal support and that the moment the Federal Government, either by means of land grants or financial assistance, comes to the aid of any special form of education, it inevitably disrupts the course of normal educational development in the country, and though it may be primarily concerned with special forms of education, it exercises a profound influence on education in general."

Notre Dame Students Hear Mass For Rockne On Death Anniversary

South Bend, Ind.—The entire student body of the University of Notre Dame arose at dawn and attended Solemn High Mass in memory of Knute K. Rockne. The famed Notre Dame coach was killed in an airplane accident a year ago last Thursday.

The Very Rev. Charles L. O'Donnell, President of the University, was celebrant of the Mass. Mrs. Rockne and her four children attended.

In the afternoon the Monogram Club, an organization of letter men at Notre Dame, went in a body to their former leader's grave and decorated it with flowers.

Two Memorial Gifts Donated Cathedral

Two memorial gifts to the Cathedral of the Immaculate Conception, Fort Wayne, were announced in the church by the Rev. Thomas M. Conroy, rector. One is the Paschal candle holder. It is of wrought iron, of most artistic design and polychrome finish. From an ornamental base, metal lilies are twined about the supporting rod and an ornamental cup holds the candle. The other gift is a complete set of vestments in white and light blue, in honor of the Blessed Virgin. They were made especially for the Cathedral by Fraefel in Switzerland and were used for the first time at the pontifical Mass and blessing of the oils on Holy Thursday. Donors of the gifts were not named in deference to their wishes.

INTER-AMERICAN ARBITRATION PACTS HELD INADEQUATE

U. S. Senate Reservations Make Treaties Almost Meaningless, the Rev. R. A. McGowan Tells Catholic Peace Advocates.

Cleveland.—An entirely new page in our dealings with Latin America is needed, the Rev. R. A. McGowan, Assistant Director of the Department of Social Action, National Catholic Welfare Conference, told the delegates to the sixth annual conference of the Catholic Association for International Peace in an address delivered here recently.

Father McGowan declared the recently adopted inter-American arbitration treaties are almost meaningless since no past treaty can be arbitrated without the consent of the United States Senate. He said, in part:

Reason For Reservations

"Here is the real reason for the Senate reservations. We intervene when we wish; an arbitration treaty might legally prevent us. Intervention in some of the Caribbean countries seems right at times. But neither in justice, equity nor good inter-American policy should the United States be the sole intervening power. We wage war under the guise of intervention. Before a war is just, every peaceful means is first used. We have not seriously tried to set up in the Americas a system of peaceful settlement of disputes. Instead we intervene at will and now put such reservations to an arbitration treaty that we can continue to intervene.

"The root trouble is that entirely too many Americans for our own and other nations' good have thought themselves paragons of intelligence, virtue and ability. A non-governmental bit of self-superiority is the North American Protestant Churches seeking vainly to carry to Latin America a faith that is a 'roaring confusion' and then in Latin America uniting for economy's sake and in fear of the scandal of disunion.

(Turn to Page 2, Column 5)

Catholic High School Students Win Honors In Scholarship Test

Lousiville, Ky.—Students of St. Xavier High School of this city, conducted by Xaverian Brothers, established a distinguished record in a district examination taken by students of all high schools, public and private, in Jefferson and several adjacent counties, according to the results just announced from the University of Kentucky.

Thirteen students from St. Xavier High School took the examination. There was one student entered for each subject, which is the number of entrants to which a school is limited. All of the St. Xavier High School students won places of honor. Six won first place, four won second places, and three won third places.

St. Xavier High School also won the Sixth District Debating Contest.

120 Colored Converts To Be Baptized In Chicago

St. Elizabeth's church, Chicago, will be the scene of an interesting ceremony on Sunday, April 24, when one hundred and twenty colored converts to the Catholic faith will be baptized. St. Elizabeth's, under the direction of Father Eckert, of the Society of the Divine Word, is a flourishing parish for colored Catholics.

SEMI-ANNUAL DISTRICT MEETING OF THE HOLY NAME SOCIETY TO BE HELD IN AUBURN, APRIL 13

Plans are complete for the semi-annual meeting of the Holy Name Society branches of parishes in northeastern Indiana, diocese of Fort Wayne, to be held in Auburn on Wednesday, April 13, at 7:30 p. m. Holy Name societies of the following churches will participate in this meeting: Immaculate Conception of Auburn, Ege and Kendallville; St. Joseph's, Garrett; St. Michael's, Summit; St. Mary's, Avilla.

G. L. Foley, president of the Holy Name Society, Garrett, will preside at the meeting. The Rev. Leo John Franz, pastor, will give the invocation. Rudolph I. Schonitzer, past president of the society at Auburn, is announced as general chairman. The Rev. Curt A. Suelzer, assistant at the Cathedral of the Immaculate Conception, Fort Wayne; Henry Hasley, prominent attorney, Grand Knight of Fort Wayne Council, Knights of Columbus and secretary of the Catholic Community Center; George J. Alter, financial secretary of Fort Wayne Council, Knights of Columbus and district chairman of the Notre Dame Laymen's Retreat committee, are the special speakers on the evening's program. Mr. Alter will discuss the Lay Retreat movement and the many interesting features of the annual retreat conducted in August by the Holy Cross Fathers at the University of Notre Dame.

The closing prayers and adjournment of the meeting will be followed by a general get-acquainted program. An entertainment has been arranged and is expected to be one of the most interesting held and judging from the reputation and past success of the speakers, attending members may anticipate a real treat. Arrangements have been made to accommodate the largest gathering of Holy Name members in the district and a record attendance is expected.

CITY OF DUBUQUE OBSERVES THE TRE ORE FOR THE FIRST TIME IN ITS HISTORY UPON WOMEN'S PLEA

Dubuque, Iowa.—This city, for the first time in its history, experienced a lull in its activities when business houses and other commercial concerns closed three hours on Good Friday, in commemoration of Our Lord's Crucifixion.

Less than a month before Easter, the Most Rev. Francis J. Beckman, Archbishop of Dubuque, assigned to the newly-organized Dubuque Deanery of the National Council of Catholic Women the work of gaining the approval and cooperation of every group in the city, religious and civic, for participation in the Tre Ore movement.

The task was most difficult since it involved securing the cooperation of the retail merchants who have heretofore regarded Good Friday as one of their greatest pre-Easter sale days. Since Dubuque is the shopping center for small towns and farm communities within a radius of 90 miles, the closing of the stores meant a great sacrifice of time, money and goods.

Systematic in Work

The women began their work in a systematic manner. They secured, first of all, the approval of the Mayor, who brought the plan before the City Council, with the result that the Council agreed to close the City Hall during the three hours. Next the cooperation of the civic clubs, the Rotary, Kiwanis, and Lions organizations was obtained. Catholic organizations readily joined in. Then they won the approval of the Dubuque Ministerial Association, which went on record as favoring the movement and promising cooperation, while the Chamber of Commerce endorsed the movement and recommended it to the retail merchants. Gaining the aid of the last mentioned group was the greatest task of all, and was accomplished only

(Turn to page 8, column 1)

The CATHOLIC WORLD through the CAMERA

FRAGMENTS OF OUR DIOCESAN HISTORY

OUR DIOCESE WHEN BISHOP DWENGER TOOK CHARGE

Following is an accurate report of the status of the Diocese of Fort Wayne at the time of the accession of Right Reverend Joseph Dwenger, D. D., in the year 1872.

The report shows the cities, towns, and country places, whose people were attended by a Catholic priest.

It will be noted that there were three churches in the city of Fort Wayne.

The places which are numbered are those in which there was a resident priest. It will be observed that there were only thirty-eight such places in the diocese at the death of Bishop Luers and at the time of the consecration of Fort Wayne's second Bishop.

Fort Wayne—Cathedral of the Immaculate Conception. Right Rev. Joseph Dwenger, D. D., Bishop, Right Rev. Monsignor Julian Benoit, Vicar General, Rev. Joseph Henry Brammer, Rev. M. A. Meile.
Mother of God, Rev. Joseph Weutz, Rev. F. Von Schwedler.
St. Paul's, Rev. Edw. Koenig.

Angola, attended from Avilla,
1—Arcola, Rev. Theo. Vandepoel,
2—Attica, Rev. J. Bleckmann,
Avilla, Rev. Dominic Duehmig,
Auburn, attended from Leo,
3—Anderson, Rev. James Crawley,
4—Besancon, Rev. A. Adam,
Bradford, from St. Pierre,
Brimfield, from Avilla,
Brookston, from Lafayette,
Bluffton, from Fort Wayne,
Sheldon, from Fort Wayne,
Buck Creek, from Lafayette,
Busher's from Kokomo,
Bourbon, from Plymouth,
Bristol, from Mishawaka,
Bunker Hill, from Peru,
Butler, from Leo.
5—Chesterton, Rev. William O'Rourke,
Carlisle, from Laporte,
6—Columbia City, Rev. Jos. Rademacher.
Clarke's Hill, from Lafayette
Colfax
Clymer, from Logansport,
Corona, from Avilla,
Covington, from Attica,
7—Cedar Lake, Rev. Francis Siegelack.
Crawfordsville, Rev. E. P. Walters,
Crown Point, attended from Turkey Creek.
8—Decatur, Rev. John Wemhoff.
9—Delphi, Rev. J. H. Quinlan,
10—Dyer, Rev. Theodore Berg,
Elkhart, attended from Mishawaka.
Farmland, attended from Union City.
Frankfort, attended from Lafayette.
Fish Lake, attended from Laporte,
Francisville, attended from San Pierre,
Galveston, attended from Kokomo,
Girardot, attended from Avilla,
11—Goshen, Rev. Henry Meissner,
Hanna, attended from Valparaiso,
Hartford, attended from Fort Wayne,
12—Hesse Cassel, Rev. William Worste,
Hobart, attended from Valparaiso,
Horse Prairie, attended from Valparaiso,
13—Huntington, Rev. George Steiner,
Jonesboro, attended from Peru,
Judson, attended from Winamac,
14—Kokomo, Rev. P. A. Frawley,
15—Kentland, Rev. A. Mersman,
Kendallville, attended from Avilla,
Kouts, from Valparaiso,
16—Lafayette,
St. Mary's, Fathers Hamilton, Dinnen, Hallinan,
17— St. Boniface's, Rev. U. Beine,
Ladoga, from Crawfordsville,
Lebanon, from Lafayette,
LaCrosse, from San Pierre,
LaGrange, from Avilla,
18—Laporte, (St. Peter's) Rev. T. O'Sullivan,
19—Leo, Rev. M. Zumbuelte,
Lima, from Avilla,
Lowell, from Turkey Creek,
20—Lagro, Rev. M. A. Campion,
Ligonier, from Goshen,
21—Logansport,
St. Vincent's, Rev. Francis Lawler, Rev. James O'Brien,
22— St. Joseph's, Rev. J. Mayer,
23—Lake Station, Rev. William Wegmeier,
Miller's Station, attended from Calumet.
24—Mishawaka, Rev. Aug. Oechtering, Rev. John Oechtering,
25—Michigan City, Rev. John Becks,
Marion, from Peru.
Miami, from Peru.
Mier, from Peru,
Mullin's Settlement, from Kokomo,
Monticello, from Kentland,
Marshfield, from Attica,
Muncie, from Union City,
Monterey, from Winamac,
Monroeville, from Fort Wayne,
Montpelier, from Fort Wayne,
Maderyville, from San Pierre,
Millersburg, from Goshen,
26—New France, Rev. L. Florent, C. S. C.
27—New Haven, Rev. W. Giedl,
Nix Settlement, from Arcola,
North Judson, from Winamac,
28—Notre Dame, Very Rev. A. Granger, C. S. C.
Noblesville, from Kokomo,
Oxford, from Lafayette,
29—Peru, Rev. B. Kroeger, Rev. F. Wiechman,
30—Plymouth, Rev. G. Zurwellen,
Pulaski, from Winamac,
Quincy, from Anderson,
Rome City, from Avilla,
Reynolds, from San Pierre,
Roanoke, from Arcola,
31—Rensselaer, Rev. B. Rachor,
Remington, from Kentland,
Rochester, from Peru,
Star City, from Winamac,
32—South Bend, St. Patrick's, Rev. P. Coony, C. S. C.; Rev. D. Spillard, C. S. C.; Rev. P. Lauth, C. S. C.
33—San Pierre, Rev. Joseph Stephan,
34—St. John's, Rev. A. Heitmann,
Sharpsville, from Kokomo,
35—St. Mary's Home, Jay County, Rev. P. Capedar, C. PP. S.
Tolleston, from Turkey Creek,
Tipton, from Kokomo,
Terre Coupee, from Laporte,
Twenty Miles Prairie, from Valparaiso,
36—Union, Rev. L. Lamour,
37—Valparairso, Rev. M. O'Reilly,
Wabash, from Lagro,
Westville, from Chesterton,
38—Winamac, Rev. Henry Koenig, Rev. B. Wiedau,
Wheeler, from Valparaiso,
Wanatah
Walkerton, from Laporte.

RECAPITULATION

Secular Priests	48
Regular Priests	21
Churches	75
Parish Schools	40
Hospital	1
Orphan Asylum	1
Catholic Population	50,000

The Poor Handmaids had come to the United States and established themselves at Fort Wayne.

The Sisters of the Holy Cross had established Boarding Schools at Crawfordsville, Laporte, Logansport, New Lowell, Academie, and Michigan City.

STRANGE BUT TRUE
CATHOLIC FACTS BUT LITTLE KNOWN

Copyright, 1931, by N. C. W. C. News Service.

Kitty—Hasn't Mrs. Van Dusen a beautiful set of teeth?

Katty—Oh, yes. Even the good Lord couldn't make better ones.

"Don't put perfume on your handkerchief. It is poor taste."

"Well, don't worry. I am not going to eat it."

Indoor Tennis Champ

Gregory S. Mangin, of Newark, N. J., former captain of the Georgetown University tennis team, who has won the national indoor tennis championship. The cup emblematic of the championship was held last year by Jean Borotra, of France, who had won it four times.

Meet the HIERARCHY

Rt. Rev. Justus Wirth, O.S.B.

The Rt. Rev. Justus Wirth, O.S.B., is Codajutor of St. Bede's Abbey, Peru, Illinois.

Ambassador Addresses Catholic Women

When M. Paul Claudel, Ambassador of France to the United States, paid a visit to Kansas City, Mo., recently, to address a special gathering of the Diocesan Council of Catholic Women, the Most Rev. Thomas F. Lillis, Bishop of Kansas City, extended the first public welcome the diplomat had received to that city. This picture, taken on the occasion of the visit, shows, left to right: Mrs. Genevieve Moore, President of the Kansas City Diocesan Council of Catholic Women; Ambassador Claudel, Bishop Lillis, Miss Anne Sarachon Hooley, National Secretary, N. C. C. W., and the Rev. James E. McKay, spiritual director of the Diocesan Council.

Not Exactly Part of Their Work

Big game hunting is sometimes a part of the missionary's job in China. This picture shows the Rev. Otto A. Rauschenbach, M. M. of St. Louis, Mo., now pastor of the Maryknoll Tungon Mission in South China, with one of two leopards he shot in his own back yard. The leopards had come to take some small dogs belonging to Dr. Harry Blaber, of Brooklyn, N. Y., who conducts the mission dispensary.

One of Ireland's Points of Historical Interest

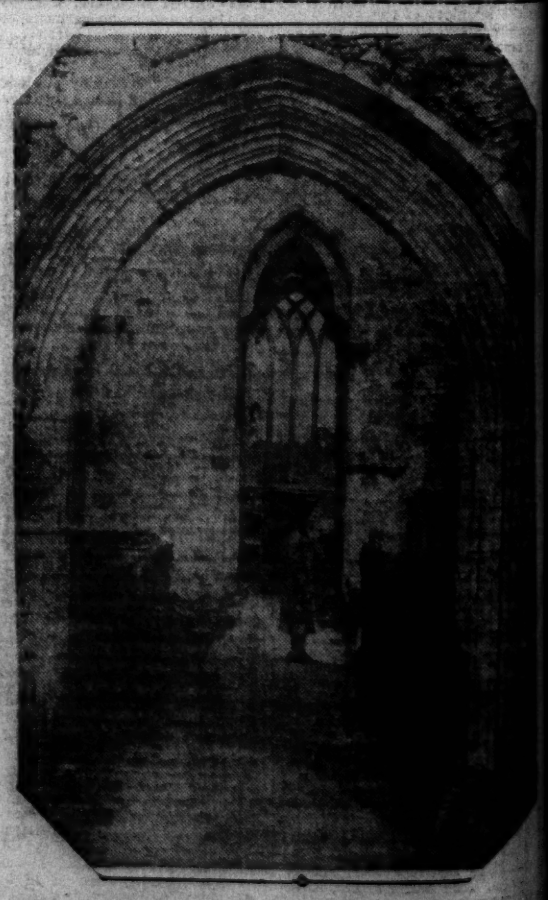

A view of the ruins of Muckross Abbey, one of Ireland's many points of historical interest. The Abbey, an architectural gem, was built centuries ago by the Chieftain McCarthy for the Franciscan Friars. The only roof the monastery has is a gigantic yew tree. The ruins are on the regular tourist routes through Killarney, and will be viewed by many of the pilgrims who will go to Ireland for the International Eucharistic Congress this June.